

ELEVATION

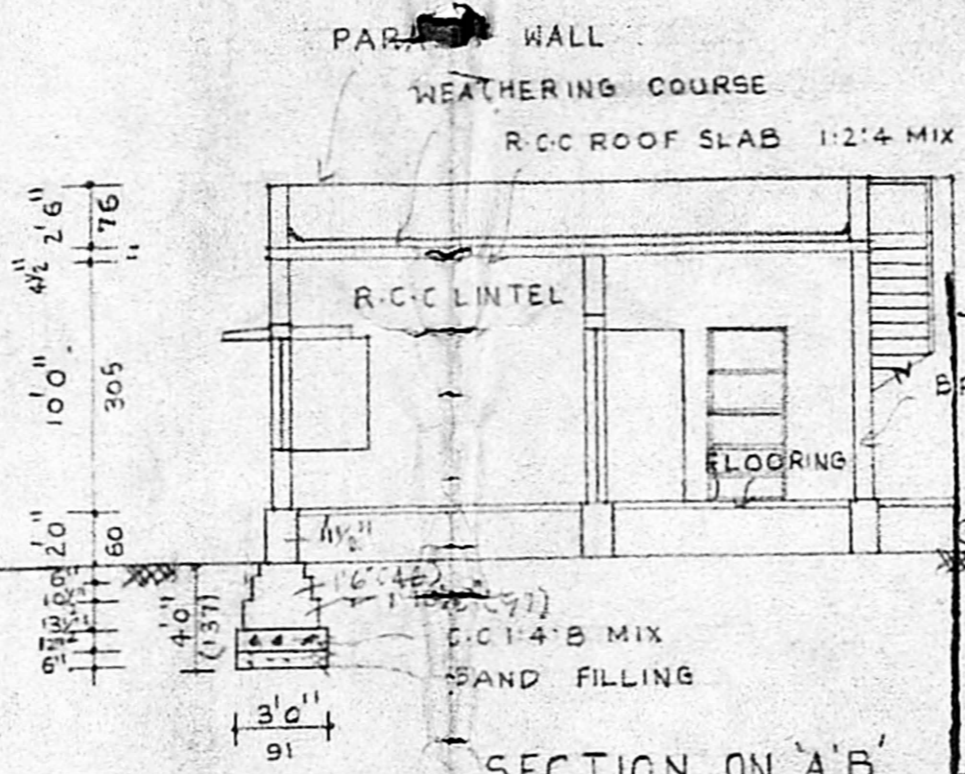

SECTION ON 'A'B'

A/609/89

Planning Permit No.

APPROVED

BRICK WORK IN C.M. 1:0:6 MIX
Subject to the conditions in
this office letter
A/3704/89

**FOR MEMBER SECRETARY
MADRAS METROPOLITAN
DEVELOPMENT AUTHORITY**

13-7-89

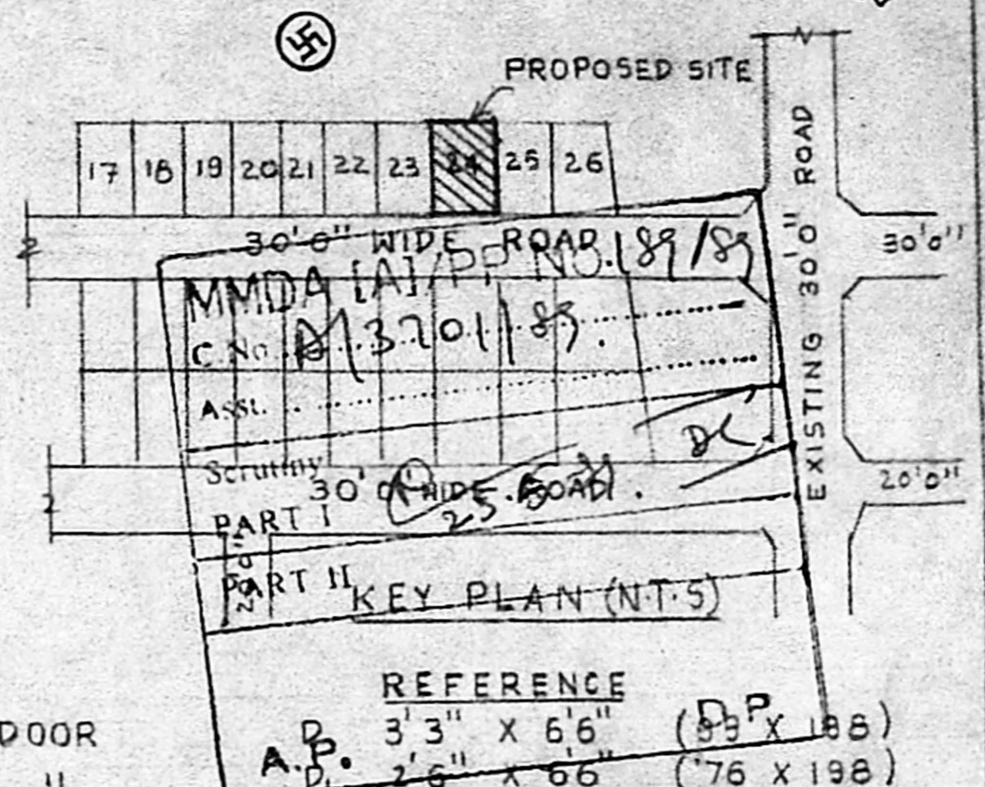

REFERENCE		
DOOR	A.P. 3'3" X 6'6"	(89 X 188)
"	A.P. 2'6" X 6'6"	(76 X 198)
WINDOW	W 5'0" X 4'6"	(152 X 137)
"	W 3'0" X 4'6"	(91 X 137)
VENTILATOR	V 3'0" X 2'0"	(91 X 60)

PLAN SHOWING THE PROPOSED DWELLING HOUSE IN PLOT No 24 SURVEY No 317/1A IN BHARATHI NAGAR MADURAVOYAL VILLAGE SAIDAPET TALUK, CHENGALPATTU DISTRICT MADRAS SCALE 1"=80" (1:800) FOR MR. T.R. MATHRUBHUTHAM

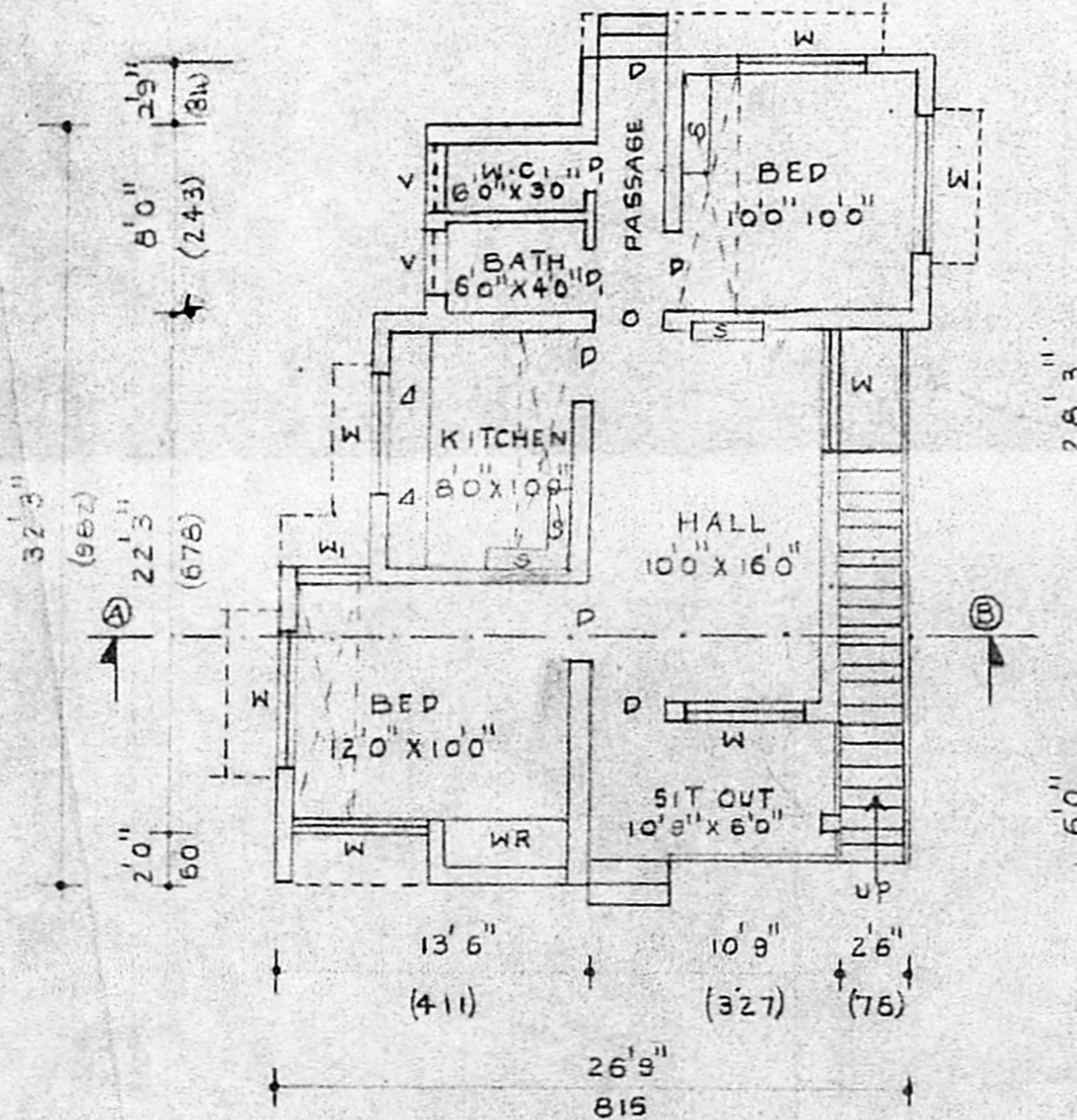

GROUND FLOOR PLAN

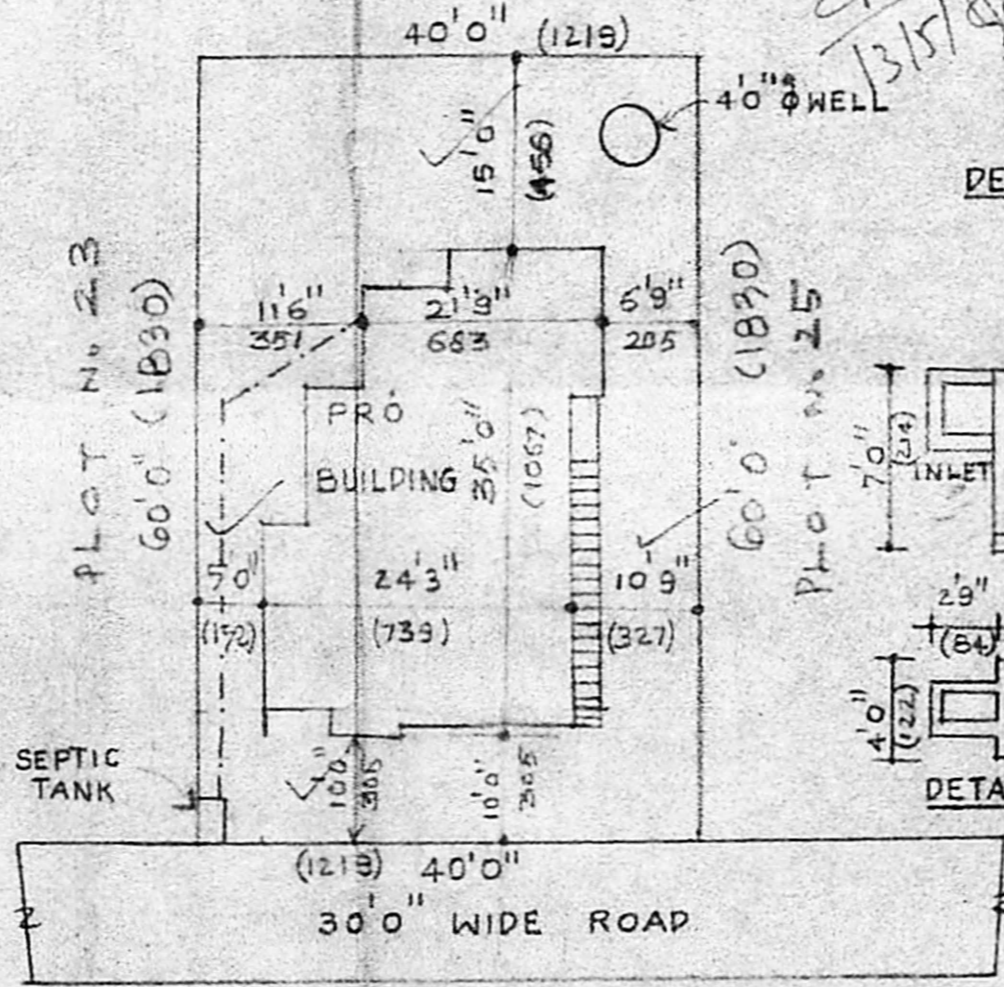

SITE PLAN SCALE 1"=16'0"

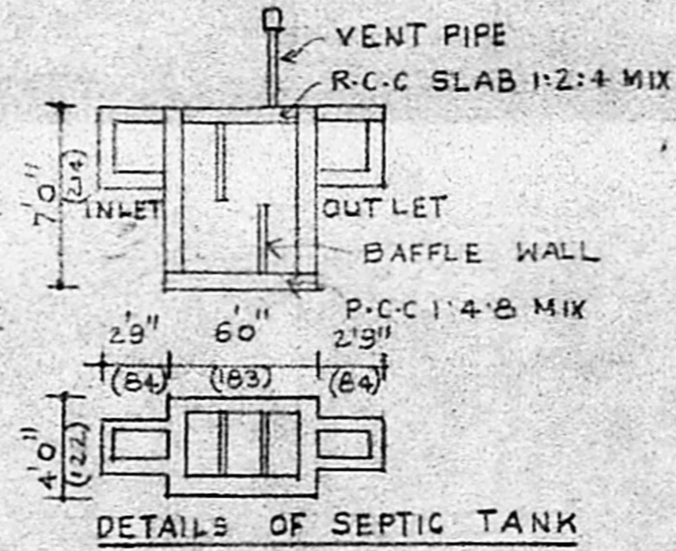
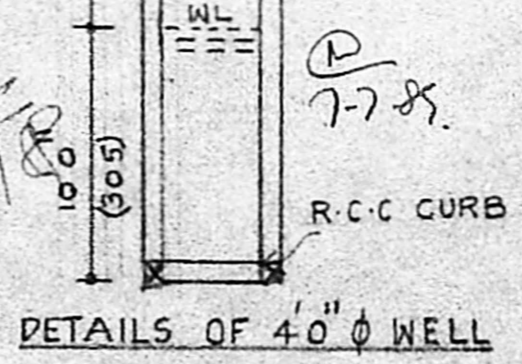

DETAILS OF SEPTIC TANK

COLOUR INDEX	
PROPOSED	ROAD BOUNDARY
PLOT AREA - 2400 sqft - 223 M ²	
PLINTH AREA - 740 sqft - 68.7 M ²	
OPEN SPACE - 1660 sqft - 154.3 M ²	

OWNER.

A. ARUNACHALAM, D.C.E.
CONSULTING CIVIL ENGINEER & CONTRACTOR,
MADRAS CORPORATION LICENSED SURVEYOR,
ALANDUR MUNICIPALITY,
AMBTUR TOWNSHIP,
LICENCE NO: 9
2, KAKAIGNAR KARUNANIDHI ROAD,
SALIGRAMAM, MADRAS-600 093.
(NEXT TO SALIGRAMAM POST OFFICE)

PHONE: 421988

LICENSED SURVEYOR.